

ANNUAL REPORT

July 1, 2019 – June 30, 2020

Thanks to the incredible generosity of our donors, the Foundation was able to help ensure all of our students have a path to success, whether online or in-person.



ACCESS FOR ALL FUND

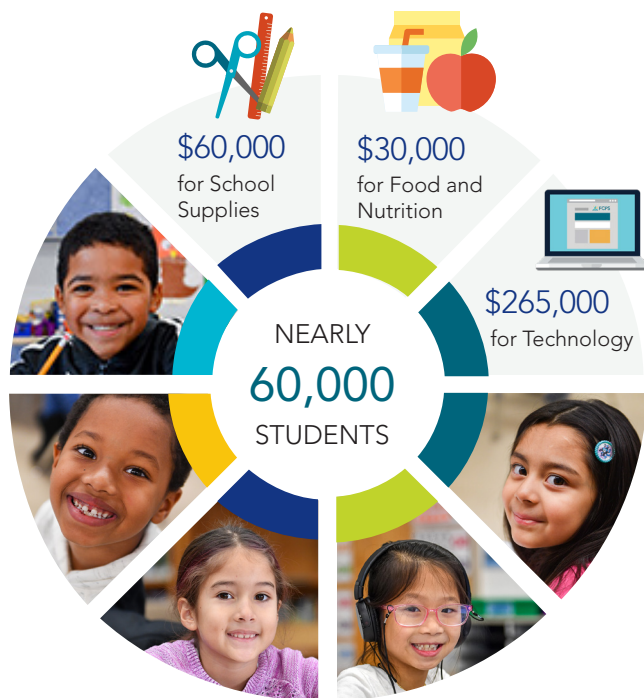

In the wake of the COVID-19 pandemic, funds raised at the Foundation were used to provide ACCESS for nearly 60,000 students who qualify for free and reduced meals. This included access to technology and connectivity, school supplies and food.

WHAT WE HAVE ACHIEVED TOGETHER

\$1,380,000 IN DONATIONS

1,907 DONATIONS INCREASE of 122%

1,158 NEW DONORS INCREASE of 152%

KIDS IN NEED

Collect for Kids and
Holiday Gift Card Drive

The Foundation continues to support needy students in FCPS, including an annual **holiday gift card drive** for homeless students.

The **Collect for Kids** campaign provided school supplies and backpacks to more than **26,000 students** at the start of the school year.



OUR DONORS

\$500 and above

The Foundation thanks the many donors that wish to remain anonymous. For a full listing of our donors, please visit the [Friends of the Foundation](#) page on our website.

\$100,000+

Apple Federal Credit Union
Boeing
Genevieve H. Jones Trust
Michael I. Marshall Fund

\$25,000 - \$99,000

Capital One
Community Foundation for Northern Virginia
Ferrovia Holding US Corp./I66 Express
Mobility Partners
Washington Nationals Philanthropies

\$10,000 - \$24,999

Commonwealth of Virginia
Anna Charlotte Crombie Fund
Cox Business
Cox Charities/Cox Communications
Dewberry
Dominion Energy Charitable Foundation
Fidelity Charitable
General Dynamics Information Technology (GDIT)
Good Words Foundation
Mary Kent (*in memory of Ann Rice*)
Qualcomm
SAP NS2

\$5,000 - \$9,999

Aetna, Inc.
Benevity
Combined Federal Campaign
Eagle Bank
Friends of Frying Pan Farm Park
iWorks Foundation
Kaiser Permanente
Moseley Architects
Ricoh USA, Inc.
Schwab Charitable
Viking Capital
Visit Fairfax

\$1,000 - \$4,999

Dharini and Reggie Aggarwal Foundation
Beacon of Hope Foundation
Bookworm Central (*in loving memory of Lisa T. Grant*)
Lorin and Eugene Buck
Dr. Sunil and Anita Budhrani
CACI
Cafe Rio
CNA Educational and Charitable Fund Committee
Community Foundation of Greater Birmingham
Amarnath Divecha
Dominion Energy
Duffy Family Charitable Fund
Melanie Dunn-Chadwick
Epiphany Lutheran Church
Expectation Church
Joe Fairless, Ashcroft Capital
Kathryn Falk

Finley Asphalt & Sealing, Inc.
Ford Family Charitable Fund
Fernando J Gaitan
Giant Food (Ahold)
Gotta Go With Joe, Inc.
Guernsey, Inc.
Helios HR
Sue J. Henry
Scott Hoffman
Christian Horvath (*on behalf of Noah, Lucia and Ian Horvath*)
Hridaybeena
Immanuel Presbyterian Church
Innovation Health
Inova Health System
Ernest Isenstadt
Jeffery's Catering Company
JP Morgan Chase
Kingmor Supply, Inc.
Magic of Mothers (*Akul Dixit and Riley Williams*)
Dr. and Mrs. Michael McKee
Meridian Construction Co., Inc.
Micron Technology, Inc.
Milestone Communications
Mom's Club of Burke
Myneni Charitable Fund
Juhi Naithani
NextMark Credit Union
Northern Virginia Community College
Northern Virginia Hebrew Congregation
Dennis and Joan Norton Family Foundation
Oakton Women's Club
Openbox Bio LLC
Dr. Phyllis Pajardo
Udaya Popuri, *Guru Info Tech, LLC*
Rockefeller Family Fund, Inc
Rotary Club of Vienna
Salesforce
The JV Schiro-Zavela Foundation
John Serafini, *HawkEye 360, Inc.*
Siemens
Katie & Brian Smith
Todd and Elaine Stottlemeyer
Katie Stowe
Mitchell Sutterfield
Mark Testoni
Tysons Partnership
Virginia Commission for the Arts
Washington Gas
West Potomac Pyramid Parents
WHITE64
Dwight Yamada

\$500 - \$999

Cindy Anderson
Apple
Melanie Aydin
Cynthia Baidoo
Sarah Bock
Ellen Boyle

Julie Brown
Jenny HJ Chen
Cecille Combs, MBP
Michael Conway, *Fairfax County Fire and Rescue Department FS408 Local 2068*
Roger and Kristy Crombie
Louise Davidson
Mabet & Conor De Lange-McNeill
Kathy Donnel
Eric and Elizabeth Eisenstadt
F45 Training Tysons
Benton Fisher
Yayoi Fox
George Mason Mortgage, LLC
Mark Goldenberg
Luanne Gutermuth
Hanmaum Seon Center of Washington DC
Susan Hawkins
Brian and Nannette Henderson
Pamela Hilbert
Blair Horne
Mike Hsu
Amit Karnik
Andrew Kim
Amy Kinder
Robert Kitterman
Margaret Lahnehan
Maria Little, S&G Advisory, LLC
Rebecca Livingston
Audrey Maiurano DDS | Family Dentistry
Linnzi Melkerson
Microsoft
Craig Miller
Network for Good
Hang Nguyen
Nicole Park
Alana Pilkington
Emily Preston
Patricia Rau
Jennifer Respress State Farm Agency
Salesforce - BOLDforce
Bela Sastry
Jonathan Scanlon
Gabriel Segal
Elementary School
Andrea Shank
Humera Sheikh
Andrea Steinacker
Janie Strauss
Thomas Family Fund
Jason Tuininga
Sunita Vanjani
Mrudula Venigalla
Vijay Vootkur
YourCause, LLC
William Walderman
Wells Fargo Clearing Services LLC
Wendy Williams